

DEGEN, FOAT SURVEYING ASSOCIATES

100 SOUTH SECOND STREET
WATERFORD, WISCONSIN
(262)534-5404 (FAX)534-2022

004170
004170S1.DWG

PLAT OF SURVEY

LOTS 704 THRU 708, BLOCK 15 OF SECTION 1 OF PELL LAKE SUBDIVISION,
LOCATED IN TOWN 1 NORTH, RANGE 18 EAST, TOWN OF BLOOMFIELD,
WALWORTH COUNTY, WISCONSIN.

SURVEYED FOR: JOHN KOWATT
2907 ELIZABETH LANE
TWIN LAKES, WI 53181
P.O. BOX 702
ANTIOCH, IL 60002

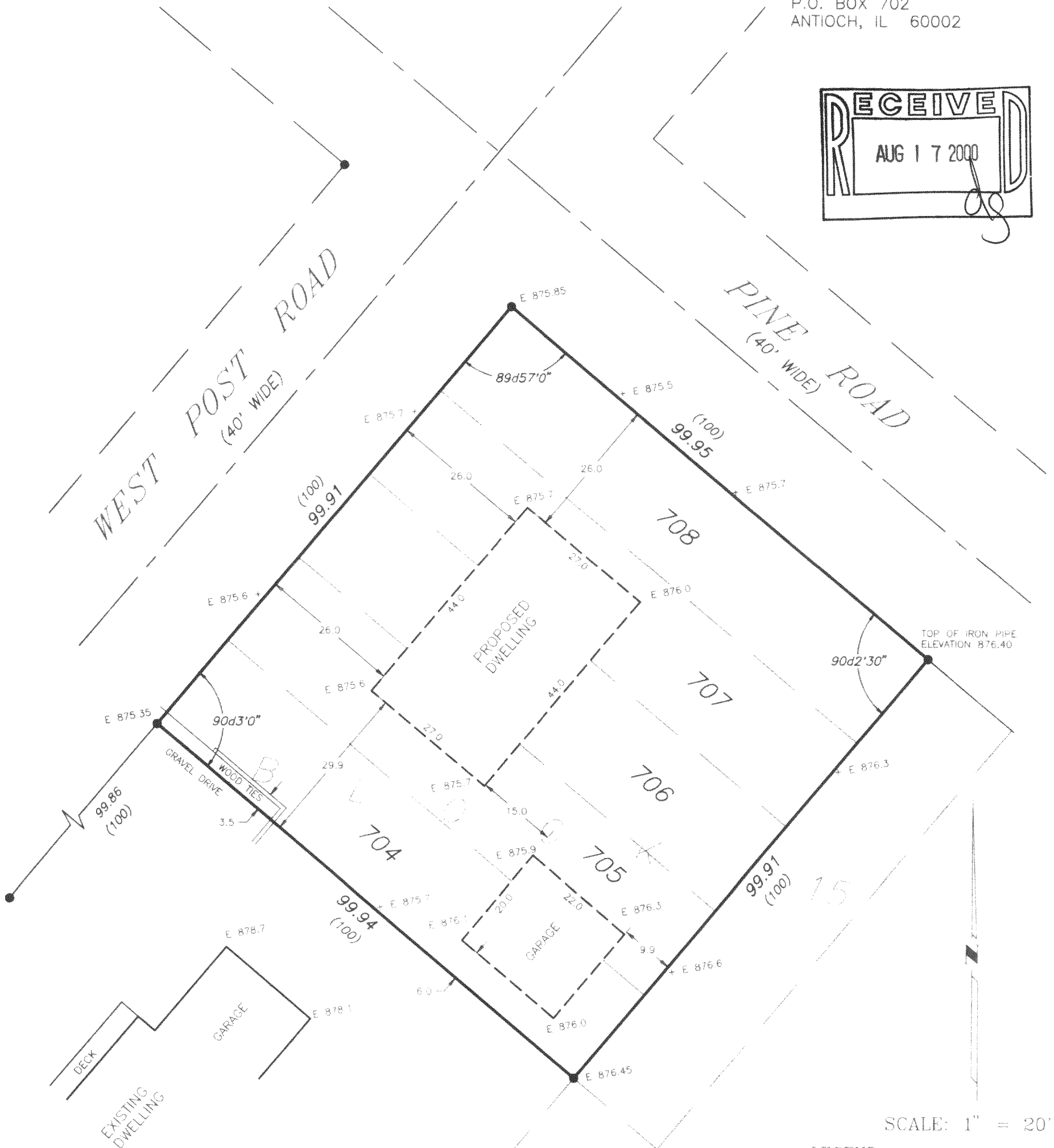
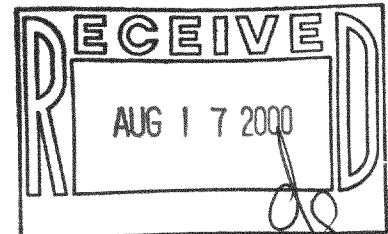

NOTES:

OWNER/CONTRACTOR TO FIELD VERIFY ALL
BUILDING DIMENSIONS PRIOR TO EXCAVATION

EXCAVATOR TO EXPOSE SEWER LATERAL TO
VERIFY GRAVITY FLOW FROM BASEMENT

LEGEND

- - FOUND IRON PIPE
- - SET IRON PIPE
- FENCE
- () - RECORDED AS
- E = ELEVATIONS BASED ON SEWER DATUM

I HEREBY CERTIFY THAT I HAVE SURVEYED THE ABOVE DESCRIBED PROPERTY AND THE ABOVE MAP IS A TRUE REPRESENTATION THEREOF
AND SHOWS THE SIZE AND LOCATION OF THE PROPERTY, THE LOCATION OF ALL VISIBLE STRUCTURES AND DIMENSIONS OF ALL PRINCIPAL
BUILDINGS THEREON, BOUNDARY FENCES, APPARENT EASEMENTS, ROADWAY AND VISIBLE ENCROACHMENTS, IF ANY

THIS SURVEY IS MADE FOR THE PRESENT OWNERS OF THE PROPERTY, AND ALSO THOSE WHO PURCHASE OR GUARANTEE THE TITLE THEREON
WITHIN (1) YEAR FROM THE DATE HEREOF.

DATED AT WATERFORD THIS 10TH DAY OF JUNE 2000

RECEIVED

John D. Degen

118-1949 MPL-155